THE
BOYS AID SOCIETY
OF CALIFORNIA

Formerly

Boys and Girls Aid Society of California

FORTY-FIFTH ANNUAL REPORT

NINETEEN NINETEEN

Our New Library

Boys Aid Society
of California

460 Baker Street
San Francisco

Formerly Boys and Girls Aid Society
(Name changed February 5, 1920)

Forty-Fifth Annual Report

Covering the period from January 1, 1919 to December 31, 1919

Home and Annex, 460 Baker St.

"Every boy is entitled to a fair chance to make good."

WHAT WE ARE DOING

The Society cares for homeless, neglected, or abused children of California; receives, by legal commitment or otherwise, boys from the Juvenile Courts of this and other counties; provides for them until suitable homes or employment and oversight are found, and continues a systematic attention to their condition and treatment.

It maintains a Free Employment Bureau for Boys; a Graded School; Reading Rooms and Library; The Chas. R. Bishop Annex, a home for working boys; and a Summer Camp at Sebastopol, Sonoma County, for working parties.

The Society is supported by voluntary contributions—*and both organization and work are absolutely non-sectarian.*

We are always in need of clothing for boys from seven to eighteen years of age; of books and magazines and supplies of all kinds.

Address all communications

BOYS AID SOCIETY,
460 Baker Street, cor. Grove,
San Francisco, California.

During the past 45 years over 14,000 boys have been cared for and a large majority have gone forth to lives of usefulness.

BOARD OF TRUSTEES

1920.

Hon. Geo. C. Perkins *(Hon. President)*..176 Perkins St., Oakland
Dudley C. Bates *(Hon. Vice-President)*.....905 Kohl Bldg.
Dr. A. H. Giannini *(Honorary Vice-President)*....New York City
Chas. A. Murdock *(President)*.....414 Mission St.
Henry T. Scott *(Vice President)*.....Shreve Bldg.
Jesse W. Lilienthal, Jr. *(Secretary)*...Anglo and L. P. Nat. Bk.
James S. Wallace *(Treasurer)*.....1022 Crocker Bldg.
Milton H. Esberg.....201 California St.
George Fredricks.....386 Staten Ave., Oakland
A. P. Giannini .....Bank of Italy
Prentis C. Hale.....5th and Market Sts.
Frederick J. Koster.....54 Commonwealth Ave.
P. H. McCarthy.....625 Market St.
John A. McGregor.....2800 Pacific Ave.
Dr. Guy S. Millberry.....1043 Clayton St.
Chas. C. Moore.....Sheldon Bldg.
Dr. Langley Porter.....240 Stockton St.
R. E. Queen.....2212 Sacramento St.
L. S. Sherman.....Sutter and Kearny Sts.

COMMITTEES.

Executive.....Messrs. Esberg, Hale, Porter
Finance.....Messrs. Fredricks, Moore, Queen
House.....Messrs. Porter, Millberry, Hale
Legislation.....Messrs. Giannini, McCarthy, Sherman
Publicity.....Messrs. Hale, Koster, Wallace

OFFICERS AND EMPLOYEES.

George Chase Turner ..... *Superintendent*
Albert Hite ..... *Act. Asst. Superintendent*
Alexander Backofen ..... *Clerk*
George Bannister ..... *Military Instructor*
L. L. Newton ..... *Relief Officer*
James McCaughey ..... *Laundryman*
John Mullholland ..... *Plumber*
F. P. Noble ..... *Night Watchman*
Mrs. Sophia Louder ..... *Librarian*
Mrs. L. L. Newton ..... *Matron*
Mrs. Albert Hite ..... *Matron of Annex*
Mrs. F. J. Kamphoefner ..... *Asst. Matron*
Miss Amy Beale ..... *Asst. Matron*
Mrs. Mary Clark ..... *Asst. Matron*
Mrs. Mary Skinner ..... *Cook*
Miss Mary Pierce ..... *Supervisor of Dining Rooms*
Mrs. Nettie Pelton ..... *Cook of Annex*

TEACHERS.

Mr. F. J. Kamphofner ..... *Manual Training*
Mrs. Katherine Richmond ..... *Seventh and Eighth Grades*
Miss Annette M. Levy (Teacher in charge) ..... *Sixth Grade*
Mrs. Elizabeth O. Craig ..... *Fifth Grade*
Miss Faustina Spadoni ..... *Third and Fourth Grades*

Russian River Redwoods

PRESIDENT'S REPORT

To the Boys and Girls Aid Society:

It affords me great pleasure to report in general that we have had one of the most successful and encouraging years in the history of the society. The amount and the character of the service rendered are both very gratifying and although our expenses have increased in common with all commodities, they have been met with little encroachment (about $1,000) upon our reserves. This, while not all we have a right to hope for, is under all circumstances a matter of congratulation. One source of confidence for the future is the increase of the allowance by the state and counties for boys committed. While not yet fully reimbursing us, the new rate is so much more equitable that when we have had the benefit of it for a whole year, we may hope to find that our expenses may be met. This is rendered more probable from the fact of our having gained a good many new friends, both on our board of trustees and as contributors to our treasury.

We are to be congratulated on having collected about $10,000 without any frantic effort or adding to the number of drives for funds. We have tried to do our work economically and well and have sufficient confidence on the part of the public to get the money it costs to carry it on through a simple printed appeal stating the facts.

Our Scout Leaders

The Manager's report fully sets forth what we have done, and is respectfully referred to. I only need to refer to one or two matters of special interest.

We are especially pleased at the educational character of our school. Through the cordial co-operation of the Board of Education we have been able to do much more thorough work, and to benefit our boys as we have never before been able to do. This has happily been appreciated, and our school has a good standing. We encourage it in every way and excuse the boys from services they formerly rendered.

One marked advance of the past year is the establishing of a branch station by the Free Public library. The trustees have supplied an excellent collection of books, suited for our boys, and we have been fortunate in securing a sympathetic and intelligent woman as librarian. The boys read as they never have before, and a well patronized reading room adds much to the homelike atmosphere of the home. On another page occular demonstration of the added charm may be caught at a glance.

Another help to a better spirit is an excellent troop of Boy Scouts, open to all boys who can meet the requirements and pass the test. It is a fine, stimulating influence and brings in fresh help by a very superior Scout master.

Our summer outing was a record breaker. We picked more berries at a higher rate and brought back over $10,000 in earnings. See the Superintendent's report.

Sunday Camp Services

The Trustees are taking a needed step. For a good many years we have confined our work to boys, while retaining the name we selected forty-five years ago. It leads to confusion and requires constant explanation. We have been reluctant to change an honored name, but finally feel that there is no good reason for perpetuating a misnomer. To conform with the facts we have signed a petition to the court to omit the two words "and girls" from our title, and the next report will probably be from The Boys Aid Society.

We are also mindful of the fact that our home is old if not superannuated, and we hope to move for a new home, perhaps outside the city, embodying the best that has been evolved in helping boys. Not to be hurried, and not to miss an important mile-stone in our way, we propose to begin now to settle on plans and to procure funds for a new home to be dedicated on or before our fiftieth anniversary. We can spend five years, if we find it is required, in accomplishing this fine purpose.

We have suffered a great loss in the death of one of our most devoted trustees, Mr. Jesse W. Lilienthal. No one could be more faithful and interested than he has been, and he had brilliant initiative, which is largely responsible for our bettered standing. He was, also, a source of good cheer, and was a happy as well as a good man. We most sincerely mourn him, and we perpetuate his name by attaching it to our school. Our boys who

Boy Scouts about to Hike

graduate from the Lilienthal School feel proud of the honor.

And now, with mixed feelings, I retire from the position I have held so long. We must recognize the passing of time and its effects. My interest and faith in the Society is undiminished, but my days of activity are at an end, and I feel unwilling to continue nominal leadership. I thank the Trustees for having created for me the position of honorary president. I do not want to be cut off from the pleasant memories of the past, or to feel that my long association is wholly broken. With gratitude and best wishes for all connected with the Society, I remain.

Very respectfully yours,

George C. Perkins.

THE DEATH OF JESSE W. LILIENTHAL

"In the mysterious providence of the Ruler of All, one of our best-beloved members has been called from his field of great usefulness and honor.

Jesse W. Lilienthal has been a trustee of this Society for almost ten years. He served with the marked ability and fidelity that was his characteristic in all things. At our monthly meetings we looked with certainty for his cheery smile and friendly greeting. His attendance was no perfunctory duty grudgingly performed. He was deeply interested in the work and seemed to enjoy doing his part to help boys. His experience, his intelligence and his wisdom fitted him for exceptional service and with his wide acquaintance and influence he contributed greatly to our present satisfactory condition. It was at his suggestion that each Trustee sent to his own friends and acquaintances a statement setting forth our work and its needs and making a plea for supporting members. This resulted in practically doubling our membership receipts, and in connection with enlarging our board, also at his instance, very greatly adding to the value and volume of our work.

In token of our appreciation, admiration and love be it:

Resolved, That this testimonial be spread upon the minutes of this meeting and that a copy of it, with the assurance of our deep sympathy, be sent to his widow and his son."

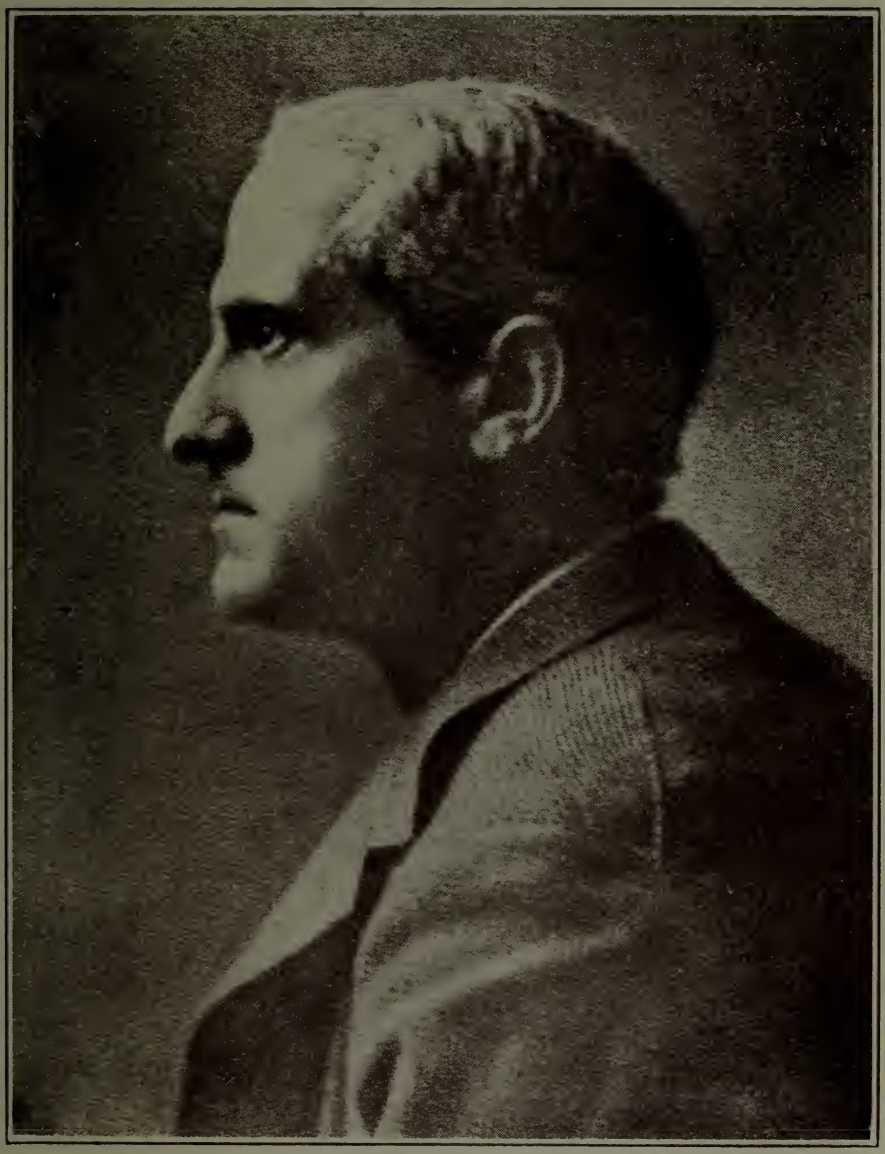

Jesse Warren Lilienthal

Up-to-Date School Rooms

SUPERINTENDENT'S REPORT

San Francisco, Cal., Dec. 31, 1919.

The Members and Trustees of the Boys and Girls Aid Society—

Ladies and Gentlemen.—A year has passed since our last Annual Meeting and the time has arrived for reviewing the accomplishment of the year and for giving account of our stewardship of funds intrusted to our use by the public.

In some respects 1919 has been a remarkable year in the history of this Society and one long to be remembered.

During the year three hundred and sixteen boys have been cared for at the Home and in the Chas. R. Bishop Annex. These boys have been received by commitments from the Juvenile Courts of San Francisco, Alameda, Sonoma, Mendocino, Humboldt, Napa, Contra Costa, Santa Cruz, Sacramento, Yolo, Stanislaus, Tulare, Santa Clara, Merced, Fresno and Kings Counties.

SCHOOL

The school, under the Board of Education of San Francisco, did increasingly good work during the year, with the same interested and conscientious teachers in the class-rooms. A growing interest in their studies on the part of the boys was noticeable and reached its culmina-

Cheerful Carpenters

tion on June 11th, on which day eight boys were presented their diplomas of graduation by Hon. Geo. E. Gallagher, President of the Board of Education. On the same day, a large majority of the boys were promoted to higher grades.

We are developing a fine school spirit among our boys since the school was taken over by the Board of Education and this was increased by their action in naming the school the Jesse W. Lilienthal School, a fitting tribute to a noble man.

Our connection as a school with the Public Schools Athletic League has had a helpful influence on the boys. Basket ball, soccer ball and baseball teams competed with the teams from other grammar schools on the playgrounds and this mingling with the boys from other schools has had a good effect on our boys.

MANUAL TRAINING

The co-ordination of manual training with study is especially beneficial in the type of boy we care for and develops dexterity and a sense of exactness in doing things which are of great value.

This work has been conducted regularly in two departments, weaving raphia and reed and the woodwork in the carpenter shop. A great deal of practical work in making repairs to furniture and buildings has been done and been the means of saving money as well as training the boy.

Good Scouts

THE LIBRARY

In October the Board of Trustees of the San Francisco Public Library installed several hundred books suitable for boys and established a depositary in the Home. With a cultured lady in charge as Librarian our library or reading room is now a popular place and a very refining influence among the wards of the Society. In addition to the books, the library is well supplied with new magazines, coming in weekly or monthly. We also have two sets of the Book of Knowledge and one of the History of the World.

BOY SCOUTS

Early in the spring of 1919 we reorganized the Boy Scouts with Mr. Frederick H. Morley as Scout Master, and the interest in this activity has grown steadily. Weekly meetings are held and frequent hikes enjoyed to nearby places of interest like Muir Woods and Mount Tamalpais. The boys come in from these trips tired and happy and with a new inspiration and viewpoint. I cannot adequately express my appreciation of the interest and zeal of Mr. Morley, whose work is voluntary and who, in addition, contributes very heavily to our funds—giving of himself and his means to the boys.

The return of many of the boys and young men from their service overseas has been the source of a great deal of pleasure. Each has his own story of his experiences

on the battle-fields of France, Belleau Woods, Chateau Thierry and the Argonne, sometimes involving a wound and hospital experiences—and always full of thrilling interest.

It has been a joy to meet them and a pleasure to be of assistance in locating them in employment.

SERVICES AND ENTERTAINMENTS

Our program of evening activities includes the use of the Cosmograph motion picture machine two evenings each week with films very kindly loaned to us by a number of the film exchanges. These evenings are greatly enjoyed by the boys and by the officers likewise. One evening each week is devoted to vocal music under the direction of Miss Estelle Kane and the stereopticon is used regularly for educational purposes. Tuesday evening is devoted to religious instruction in groups divided along broad denominational lines and each group is instructed by volunteer workers who come in for the purpose. In this way the non-sectarian character of the work is maintained and at the same time the religious training of the boys is not neglected. Rev. Father Kellar, with the able assistance of Mr. W. J. Wallace, instructs the Catholic boys, and Rev. J. E. Squires comes to help the group of Protestant boys.

Services for all of the boys are held on Sunday evenings with regularity both in the Home and during the summer at camp. We have had a number of speakers

at these services, among others being Judge Frank Kerrigan, who talked of his own experiences as a boy. Such talks cannot but be helpful to any boy and must eventually bear fruit. Many Sunday evenings I address the boys myself and endeavor to hold up high standards of conduct and life.

Quite frequently I take a group of boys to the wonderful organ recitals by Mr. Lemare, and while perhaps they do not thoroughly appreciate his classic music, many of them really enjoy the program and beg to go again. Where there is a real love of music the boy is cultivating a fine quality in his makeup.

Thanksgiving and Christmas are celebrated in the time-honored ways, the former with a bountiful turkey dinner with cranberries and all that goes with the occasion. About eighty boys sat down to the well-loaded tables and it was surprising to see the viands disappear.

A Christmas tree, beautiful with its ornaments and lights, had a gift for every boy, something to read or to play with or something to wear, and a box of candy to eat. On the Sunday evening following, the service consisted of Christmas music and a talk on the real significance of the day, illustrated with beautiful pictures of the Nativity and the Madonnas.

Patriotism is inculcated in the class-rooms daily with the pledge to the flag and the repetition of the American's creed. In addition the birthdays of Lincoln and Washington are observed with appropriate programs.

Physical Culture

THE PHYSICAL CARE

of our wards begins with a thorough medical examination by Dr. Armstrong Taylor, who makes a record of his findings and the treatment recommended. This is carried out at either the Stanford clinic or that of the University of California, and where operations are indicated they are performed at the San Francisco Hospital. The removal of enlarged tonsils and adenoids when they are present is often of great benefit to a boy, resulting in not only physical but mental improvement.

The care and treatment of minor ailments is attended to by our matron. Every boy is supplied with a tooth brush on his admission and required to use it regularly twice daily. Dental work has been done by the senior students of the U. C. Dental College in our own clinic, established by Dr. Guy Millberry, Dean of the Dental College.

The wards of the Society are given a psychological test by Dr. M. H. Layman of the Stanford children's clinic, and a brief synopsis of her findings given to the teachers for their guidance in the boy's education and training.

THE GYMNASIUM

is used several times a week by organized groups and classes under an instructor. Cleanliness is insisted upon and each boy required to bathe twice a week, at which time a careful inspection is made for skin troubles.

THE CHAS. R. BISHOP ANNEX

continues to afford a good home for a group of boys who are earning their own livelihood and learning a trade or business calling. Most of these are graduated into the Annex from the school on attaining their sixteenth birthday and on making a noticeable improvement in conduct and habits while in the school and under training. In the Annex the boy goes out daily to his employment and has a large degree of freedom during the day, with some restrictions as to his evenings, which must be spent in the class-room for manual training.

The boarders in the Annex pay a reasonable proportion of their weekly earnings for room and board, for each boy has his own room, taking out money for lunches and carfare.

The dining room is made attractive and the meals are excellent as indeed they are in the main building, and this in spite of the increased cost of food supplies. It was never expected to make the Annex self-supporting and the cost of maintaining it during the past year was larger by $800 than in 1918.

Leisure time is spent in the game room, which is well lighted and supplied with games and reading matter.

During the year Mr. and Mrs. Jos. A. Blackford, who have been in charge of the Annex for some years past, were granted a year's leave of absence and their work taken up by Mr. and Mrs. Albert Hite, whose long experi-

ence makes them admirably qualified for the responsibility of this particular kind of work.

THE SUMMER OUTING

Early in June Camp Perkins was prepared for the summer's occupancy by setting up the tents, installing beds and furniture and opening up the store-rooms and kitchen. All was ready on our arrival at about 2 o'clock on June 13th, for this year we got away on a morning train, and we found the camp looking very attractive. A few days of a real vacation before berry-picking required our attention, was devoted to organizing our baseball teams and some practice games. Baseball is the order of the day at Camp for Saturday afternoons, and a healthy interest in athletics is cultivated. The evenings of June were devoted to training for the annual field day on the Fourth of July, which has become a regular event at Camp. Each evening the running suits were distributed and an hour spent in training.

When the Fourth finally came all were in readiness and a fine program of races, jumping and athletic events was enjoyed by the boys and many interested spectators. The evening's program consisted of singing, reading of the Declaration of Independence, and a thoughtful and inspiring address by our Vice-President, Mr. Chas. A. Murdock, on American ideals, after which we adjourned to a mammoth camp-fire and a fine display of fireworks. Fire crackers, candy, soda water and gum were enjoyed

Transport of Prospective Pickers

during the day, each boy being permitted to draw on his camp earnings for the purpose.

The swimming hole was visted regularly on Sunday mornings and frequently during the week, when the day's work was finished. Each Saturday afternoon a company of boys was taken by the Superintendent to the Russian River as a reward for good conduct in the tents at night. These afternoons of swimming were greatly enjoyed by the boys and we are very grateful to Mr. J. W. Keegan for the use of the river at Mirabel Park.

Meanwhile the serious business of the Camp—berry-picking—had been prosecuted daily for five days each week, and the earnings were accumulating rapidly, for the rates for picking had advanced nearly 100 percent over the rates of three years ago.

An early start is made after a hearty breakfast and the work continues with an intermission at noon for lunch, which is served under the trees, until the day's allotment is finished. Then back to camp for an early dinner, after which is a long period of recreation, with taps at about 9 o'clock, under "day-light saving" time.

Something over two hundred tons of berries were harvested and two hundred and thirty-five tons of prunes, besides cutting many tons of pears for drying. Many boys did small jobs of cherry or prune picking at day's labor.

The value of the work in the fruit lies in the fact that it is done under the conditions that prevail in the outside

Russian River Relaxation

world, for our boys receive the highest going wage and each boy is credited daily with the exact amount of his earnings and the totals posted on a bulletin board at the end of each week. The really ambitious ones set a pace which the others try to emulate, which creates a fine spirit of rivalry. The knowledge that the major part of their earnings will be theirs to use on their return from camp is a strong incentive to do one's best.

The summer's work may be recapitulated as follows:

RECAPITULATION OF CAMP 1919

BERRIES PICKED BY THE BOYS

Mammoths: 25,489 trays at 8 and 10 cents per tray
4,667 baskets at 1½ cents per basket
Lawtons: 58,735 trays at 9, 10, 12½ and 15 cents per tray

Total 184,224 trays and 4667 baskets, or about 210 tons

Labor and Helpers, etc.		$ 260.49
Picking Cherries		44.34
Cutting Pears (34,532 boxes @ 10 cents per box)		345.32
Prunes picked: (21,414 buckets or about 235½ tons @ $5.00 per ton)		1,177.77
Berry Picking		7,817.14
Amount paid for oversight		380.00
Total gross earnings including oversight		10,025.06
Total earnings credited to the boys		9,645.06
Total net earnings	$6,213.86	
Cost of food (for camping season, 3 mos.)	$4,874.33	
Average total per day for food only	54.16	
Average cost per capita for food only	.44	
Amount paid by boys for camp expenses	3,431.20	
Total	$9,645.06	

Summer Outing and Earning

Average amount paid by boys per day, 31 cents.

Amount varied from 10c to 40c per day for committed boys and from 35c to 50c per day for volunteers.

Average gross earnings per boy	$ 59.17
Average daily earnings per boy	1.18
Average net earnings per boy	38.12
Best individual gross earnings	130.31
Best individual net earnings	98.81
Second best individual gross earnings	128.14
Second best individual net earnings	93.94
Average attendance at Camp	123
Total days at Camp	90
Total working days	69

On our return from camp in September the books are closed and the boys advised the amount of their net earnings and suggestions made for its wise use. The money remains in our hands and is drawn on for purchases of clothing, shoes, hats and wearing apparel, and skates, magazines, and may be given to parents if so desired. Many keep a balance in the bank for future use. Thus by earning under normal conditions and using or investing money, under guidance, a boy learns in a very practical way the value of money. Thus we feel assured that our outing for the boys is conducive to growth in character as well as of physical benefit.

The problem of financing the work has been pressing, but the responses to our appeals have been generous and spontaneous, and our membership list has grown and the total very encouraging. This in spite of the loss of two of our most generous supporters—Mrs. Phoebe A. Hearst,

who among her many benefactions never forget our Society, and Mr. Jesse W. Lilienthal, whose death so sudden and unexpected removed one of our most interested and active Trustees and one whose place will be very difficult to fill. Busy man that he was, he always had time to advise and counsel me regarding the work and was absolutely regular and punctual in his attendance in our Board meetings, where he will long be missed.

Just as I am concluding this report there walks into my office a clean-cut, fine looking young man, who has recently been honorably discharged from the Navy, where he had been pharmacist's mate and done good service in European waters. A few years ago he was a boy in the School, where he received the training and the military drill which hastened his advancement in the navy. And he is only one of many who come in, often with wife and baby, to renew old associations and testify to the help given them. That a very large proportion of the boys under our care go out to lives of usefulness and industry is beyond question. With such results the work is more than justified, for a boy saved to a useful life ceases to be a charge upon society and becomes a valuable asset.

Public health measures have greatly reduced the mortality rate in the United States and thus added to the wealth of our country. Likewise efforts to reduce the ranks of the criminal classes by preventive work such as ours adds to the wealth of the community.

To the members of the Board of Trustees who have given so generously of their time and responded to my every appeal, I am deeply grateful. The members of the staff have been loyal and efficient and have contributed largely to the success that has attended our efforts. In conclusion I am deeply grateful to the Giver of all Good for daily guidance and strength for every need.

Respectfully submitted,

GEO. C. TURNER,
Superintendent.

STATISTICAL

MOVEMENT OF POPULATION FOR THE YEAR ENDING DECEMBER 31, 1919

Number in the home January 1, 1919			129
Admitted during the year—			
Committed:			
New	117		
Readmitted	35	152	
From Parents and Relatives:			
New	18		
Readmitted	7	25	
Others:			
New	6		
Readmitted	4	10	187
Total number cared for			316
Dismissed during the year—			
Returned to parents or relatives		137	
Placed in free homes		10	
Transferred to other institutions		6	

Returned to Court	1	
Left without permission	25	
Otherwise discharged	16	198
Remaining in the Home December 31, 1919		118
Total		316

AVERAGE NUMBER OF BOYS IN THE INSTITUTION FOR THE YEAR

January	128.9
February	133.3
March	144.2
April	152.5
May	149.7
June	150.03
July	149.5
August	145.3
September	120.5
October	119.5
November	117.6
December	118.7
Total	1629.73
Average per month	135.9

NUMBER OF CHILDREN IN HOME

Who are orphans	22
Who are half-orphans	33
Who have both parents living	62
Abandoned	1

AGES OF CHILREN IN THE INSTITUTION

10 to 11 years inclusive	11
12 to 13 years inclusive	28
14 to 15 years inclusive	54
16 or over	25
Total	118

AVERAGE NUMBER OF WORKING BOYS IN THE ANNEX DURING THE YEAR

January	13.4
February	14
March	15
April	17.4
May	17
June	19
July	14
August	14
September	13.4
October	16
November	12
December	12.8

EXPENSES OF ANNEX

	Expenses	Amt. Rec. for Board	Deficit	Amount Paid for Clothing
January	$ 332.08	$ 200.95	$ 131.13	$ 36.15
February	366.63	149.05	217.58	22.45
March	333.29	171.10	162.19	49.80
April	367.52	168.49	199.03	46.50
May	386.82	250.70	136.12	166.03
June	476.85	217.75	259.10	50.80
July	406.71	149.73	256.98	18.71
August	465.16	141.09	324.07	28.35
September	422.15	168.79	254.36	44.41
October	375.74	287.63	88.11	109.81
November	308.20	201.38	106.82	36.31
December	353.08	201.12	151.96	28.25
	$4594.23	$2307.78	$2268.45	$637.57

Amount of deficit for the year.....$2268.45

Boys Aid Society

AVERAGE SCHOOL ATTENDANCE FOR THE YEAR

	Inside	Outside
January	99.4	.6
February	101.2	1
March	110	..
April	112.6	3.5
May	110.7	2.1
June	105.7	1.5
July	..	..
August	..	..
September	80.3	4
October	71	2
November	81.6	3
December	87.8	1.6

MAINTENANCE AND PER CAPITA COST FROM JANUARY 1, 1919, TO DECEMBER 31, 1919

Number of days maintenance furnished to wards	49,570
Number of days maintenance furnished to officers	6,510
Total number of days maintenance furnished	56,080
Average number of wards	135.9
Average number of officers	19
Total average	154.9
Current expenses for maintenance only	$47,096.33
Per capita cost for twelve months	346.57
Per capita cost for month	28.89
Per capita cost per day	.95

Corner of Playground

TREASURER'S REPORT

YEAR ENDING DECEMBER 31, 1919

Credit Balance December 31, 1918			$ 1,939.26
Membership Fees		$10,716.02	
Mary A. Crocker Trust		1,500.00	
Prescott Trust		1,000.00	
Legacies:			
A. P. Willey Estate	$ 311.42		
Elizabeth P. Mitchell Est	2,500.00		
R. M. Ahumada Estate	250.00	3,061.42	
Counties: Sec. 21, Juv. Court Law		17,472.29	
Paying Inmates		7,348.92	
Interest and Dividends		1,256.46	
Boys' Earnings at Camp	$10,335.31		
Less Payments to Boys	5,975.62	4,359.69	
Other Income:			
Refunds and Discounts		463.15	
Sundry		81.05	47,259.00
Sale of lot in Thousand Oaks Tract			748.00
Bills Payable	$5,000.00		
Less Notes Repaid	3,000.00		2,000.00
			$51,946.26

DISBURSEMENTS

Food		$19,266.24	
Fuel, Gas and Electricity		2,416.94	
Water		552.62	
Pay Rolls		11,511.32	
Transportation and Traveling Expense		1,412,70	
Stationery, Postage, Printing, etc		1,218.94	
Laundry		568.43	
Repairs and Improvements		2,423.92	
Furniture, Equipment, Bedding, etc		2,567.11	
Clothing and Shoes	$3,571.21		
Less Sales to Boys	714.50	2,856.71	
School Supplies		181.73	
Drugs and Medical Care		465.29	
Camp Expense		385.24	
Taxes		799.34	
Insurance		650.01	
Interest		359.34	
All other Expenditures, Sundry		861.89	$48,497.77
Credit Balance Dec. 31, 1919:			
In Bank		3,248.49	
Superintendent's Funds		200.00	3,448.49
			$51,946.26

E. & O. E.

San Francisco, December 31, 1919.

J. S. Wallace,
Treasurer.

A Close Game

Boys Aid Society

MEMBERS AND SUBSCRIBERS

Abrahams, Max	$ 2.50
Ackerman, Mrs. Louise S	1.00
Addison, Thos.	10.00
Adler, Mrs. A. A.	10.00
Ainsworth, Dr. F. K.	10.00
Alaska Packers' Assn.	5.00
Albers, Frank	10.00
Altvater, W. F.	1.00
Alexander, Mrs. Wallace M.	10.00
Alexander, L. M. & Co.	1.50
Alexander & Baldwin	10.00
Altschul, Richard	10.00
Ames, Frank	10.00
Ames, W. R. Co.	10.00
American Can Co.	10.00
American Import Co.	2.50
American Marine Paint Co.	20.00
American Smelters Securities Co.	5.00
American Steel & Wire Co.	10.00
American Photo Player Co.	10.00
American Trading Co.	25.00
Anderson, A. H.	5.00
Anderson, Robt.	2.50
Anderson, F. B.	10.00
Anderson, Capt. A. E.	10.00
Andrew, Adam	5.00
Andruss, Geo. H.	3.00
Anglo & London Paris Nat. Bank	10.00
Anspacher, Philip	10.00
Anspacher, Simon	10.00
Armsby, E. Raymond	10.00
Armsby, J. K.	10.00
Arnstein, Mrs. Walter	5.00
Arnstein, Simon & Co.	5.00
Associated Mfrs. Imp Co.	10.00
Associated Milk Prod.	10.00
Atkins, David	25.00
Atkins, J. H. P.	10.00
Atkins, Mrs. J. H. P.	25.00
Atkins, G. H.	5.00
Atkins, Robert S.	5.00
Auger, C. J.	2.50
Aust, F. W.	1.00
Babcock, Harry	$ 10.00
Bacon, Lucy A.	5.00
Baer, Dr. Julius	5.00
Baily, Walter	5.00
Bailly, Mrs. T. E.	5.00
Baker, C. H., Shoe Co.	10.00
Baker, Thomas	10.00
Baldwin & Howell	20.00
Balfour, Guthrie Co.	25.00
Barlow, Mrs. L. E.	50.00
Barneson, John	20.00
Barry Co., The Jas. H.	5.00
Barry, Newton H.	2.50

Boys Aid Society

Bates, D. C.	25.00
Bates, Geo. E.	5.00
Bauer, Sigmund	10.00
Baumgartner, A. Co.	5.00
Bausch & Lomb Opt. Co.	5.00
Bay Development Co.	5.00
Bean, Barton T.	10.00
Beaver, Fred H.	5.00
Bee, H. P.	10.00
Beers, H. H.	5.00
Bell, A. F.	5.00
Belshaw, C. M.	10.00
Bemis Bros. Bag Co.	10.00
Bentley, R. I.	20.00
Bentley, Mrs. C. H.	10.00
Bender, Albert M.	10.00
Bernhard, B. & Son	2.50
Berendson, J. C.	10.00
Berglof & Forrester	1.00
Bernstein, S. L.	10.00
Berry, W. F.	10.00
Bethlehem Shipbuilding Corp.	100.00
Beyfuss Co., C.	10.00
Birdsall, Chas.	10.00
Bissinger, Samuel	20.00
Black, Arthur	10.00
Blaisdell, Nathaniel	3.00
Bliss, Walter D. & Faville	10.00
Bloom Bros.	2.00
Blum, Max	5.00
Blumer, A. M.	10.00
Boardman, S. H.	5.00
Boas, Judah Co.	10.00
Bockman, H. E.	2.00
Bocqueraz, Leon	10.00
Boericke, Dr. Wm.	5.00
Bogart, Mrs. A. Wellington	10.00
Bogart, W. F.	10.00
Bond & Goodwin	10.00
Bonestell, L. H.	5.00
Bonnheim, E.	10.00
Boole, Fred W.	5.00
Borel, Antoine, Jr.	10.00
Bourn, W. B.	25.00
Bouton, Wm. C.	5.00
Bowers, J. T. & Sons	5.00
Bowles, P. E.	5.00
Bradley, F. W.	10.00
Brady, J. H.	10.00
Brandenburg, Chas. A.	2.00
Bransten, Chas.	10.00
Bransten, Edward	20.00
Brandenstein, A. J.	5.00
Brandenstein, H. U.	5.00
Brandenstein, M. J.	10.00
Breuner, John	10.00
Britton, John A.	5.00
Broadwater, C. C.	10.00
Broadway Garage	5.00
Brobeck, W. I.	10.00
Brown, Arthur M.	10.00
Brown, Jas. D.	2.50
Brown, Chas. H.	2.00

Brownstone, L. H.....	5.00
Bruce, Robert	10.00
Buckbee, Spencer	10.00
Buckingham & Hecht..	10.00
Burd, Wm.	10.00
Burr, E. C.....	20.00
Burnett, Mrs. W. S.....	10.00
Burns, Daniel M.....	10.00
Butler, Dr. Edmund..	10.00
Cahn, Nickelsburg & Co.	5.00
Cahn, Mrs. Mayer I....	10.00
California Barrel Co...	100.00
California Canneries ...	10.00
California Cap Co.....	10.00
California Casket Co....	10.00
Cal. Central Creameries.	10.00
California Glue Works.	10.00
Cal. Hippodrome Co....	10.00
Cal. Novelty Leather Co.	10.00
Cal. Optical Co.....	10.00
Calkins, John U.....	5.00
Callahan, H. C.....	10.00
Campbell, Mrs. Geo....	10.00
Campbell, Robert	1.00
Carr, Richard B.....	10.00
Carroll, Paul T.....	10.00
Carrau & Green.....	5.00
Carter, Gale H.....	10.00
Cashman, Wm. F.....	5.00
Casperson, Oluf	5.00
Central Iron Works....	5.00
Chamberlain, Selah ...	10.00
Chapman, S. C.....	10.00
Chenery, L. E.....	5.00
Chick, J. J.....	5.00
Chickering, Allen L.....	10.00
Chipman, W. F.....	1.00
Christeson, A.	10.00
Christy, John C.....	2.00
Ciocca Lombardi Wine Co.	10.00
Citizens Bank, Nevada City	2.50
City of Paris Dry Goods Co.	10.00
Clarion, The	51.87
Clark, Warren D.....	10.00
Clark, N. & Sons.....	10.00
Clausen, John	10.00
Clayburgh Bros.	10.00
Clinton Cafeteria	25.00
Cluff, Wm. & Co.....	20.00
Coffey, Dr. W. B.....	10.00
Coffin, Redington Co....	10.00
Colburn, Fred'k H.....	3.00
Coleman, S. W.....	10.00
C. F. P.....	10.00
Collins, MacCarthy Candy Co.	10.00
Colton, Louis A.....	2.00
Commercial Union Ass. Co.	5.00
Comyn, W. Leslie.....	10.00
Continental Salt & Chemical Co.	10.00
Cooper, Dr. C. M.....	10.00

Boys Aid Society

Cornely, E. A. Co.	10.00
Costello, F. A.	10.00
Costello, R. W.	10.00
Costello, Jos. V.	10.00
Cowden, J. Cheever	10.00
Cowell, Helen E.	100.00
Cowen, Heineberg Co.	5.00
Cox, Elmer H.	10.00
Crane Co.	15.00
Crellin, E. H.	5.00
Crim, Geo. S.	10.00
Crim, W. H. & Co.	5.00
Crocker, Chas. T.	50.00
Croley, Geo. H.	2.00
Crostwaite, Mrs. Mary	1.00
Crowley, J. B.	10.00
Culberson, Mrs. W. F.	5.00
Curtis, Wm. A. Co.	5.00
Cushing, Chas. C.	5.00
Cushing, O. K.	5.00
Cushman, Douglas	10.00
Dalziel, Moller Co.	5.00
Davis, John F.	5.00
Davis, Norris K.	10.00
Davis, D. C.	10.00
Davis, J. H.	10.00
Davis, Simon E.	10.00
Davis, J. B. F. & Son	15.00
Davis, R. J.	2.50
Day, Dr. Roscoe A.	20.00
Dean, B. D.	10.00
Dean, James W.	10.00
Deckelman Bros.	2.00
Delaney, Mrs. Dora	5.00
DeLamare, A. J.	2.50
Denman, William	10.00
Derby, Dr. A. T.	10.00
Detrick, E.	10.00
Detrick, Geo. F.	10.00
De Young, M. H.	10.00
Diamond Patent Show Case Co.	5.00
Dimond, E. R.	10.00
Dinkelspiel, J. S.	2.50
Dinkelspiel Co., L.	10.00
Dinkelspiel, Samuel	10.00
Dixon, Miss Helen C.	10.00
Doane Motor Truck Co.	10.00
Dobbins, J. L.	5.00
Dodd, C. J.	10.00
Doe, Mrs. Frank Pierce	5.00
Dohrman, A. B. C.	25.00
Dollar, Robert Co.	50.00
Dolliver & Bros.	5.00
Dornin, John C.	10.00
Dornin, Geo. W.	10.00
Drake, Harry E.	5.00
Drew, Frank C.	1.00
Drum, Frank	25.00
Dunham, Carrigan, Hayden & Co.	20.00
Dunne, P. F.	10.00
Durney, Joseph	10.00
Dutton, H. F.	10.00
Eastman, S. P.	10.00
Easton, Ansel M.	10.00

Eaves, Jas.	5.00
Eberhard, Mrs. Geo. H.	10.00
Edwards, A. F.	10.00
Edwards, Thomas R.	10.00
Ehrman, Mrs. M.	5.00
Ehrman Bros. & Co.	20.00
Ehrman, S. W.	15.00
Eisenbach, Mrs. Dina	3.00
Electric Appliance Co.	5.00
Elliot, R. H.	10.00
Eloesser, Heyneman Co.	10.00
Eloesser, Dr. Leo	5.00
Emporium, The	10.00
Enterprise Foundry Co.	10.00
Eppinger, John J.	10.00
Esberg, Milton H.	15.00
Estes, H. M.	10.00
Eva, Sam J.	10.00
Evans, John F.	5.00
Evans, C. H.	10.00
Fagan, James J.	10.00
Farnsworth & Ruggles	5.00
Faubel, John	5.00
Febiger, Mrs. Harriet	1.00
Feigenbaum, Julius	10.00
Feishtand, Theo.	5.00
Fellows, Claude W.	5.00
Field, Chas. K.	10.00
Filer, Walter G.	10.00
Finn, John, Metal Wks.	10.00
Finn, Thomas F.	10.00
Fireman's Fund Ins. Co.	10.00
First National Bank	10.00
Fitzhugh, W. M.	10.00
Fleishhacker, Mr. and Mrs. M. M.	50.00
Fleishhacker, Mrs. Herbert	10.00
Fleishhacker, H.	10.00
Fleischman, M. R.	5.00
Flood, James L.	250.00
Folger, S. B.	5.00
Follansbee, A. W. Jr.	5.00
Fontana, M. J.	10.00
Forbes, John F.	2.50
Forderer Cornice Works	10.00
Foster & Kleiser	10.00
Foster, A. W.	10.00
Foucar, E. L.	10.00
Frank Food Co.	10.00
Frank, Albert	2.50
Frankenau, M.	5.00
Freeman, Allen G.	10.00
French-American Bank	5.00
Friends	22.50
Frick, W. P.	5.00
Friedman, M. & Co.	5.00
Friedman Realty Co.	10.00
Fries, William	5.00
Fuller, W. P. & Co.	10.00
Gabriel Meyerfeld Co.	1.50
Galloway, J. D.	10.00
Gantner & Mattern	10.00
Garbini Bros. & Co.	10.00
Gas Consumers' Ass'n	2.00
Gassner, Louis	10.00

Boys Aid Society

Gaylord, Robert B.	2.50
General Chemical Co.	10.00
Gerst, Mrs. Addie A.	10.00
Gerstle, Mrs. Hannah	10.00
Getz, M.	10.00
Ghirardelli Co.	25.00
Giannini, A. P.	15.00
Giannini, Geo.	10.00
Gibson, Mrs. W. D. K.	5.00
Gimbal Bros.	10.00
Gladding, McBean & Co.	10.00
Glant, A.	30.00
Glaser, Dr. E. F.	10.00
Glass, Louis	10.00
Golden Pheasant Restaurant	10.00
Goldman, Louis	2.50
Goodall, Arthur	10.00
Goodall, Charles M.	10.00
Goodall, Mrs. Caroline J.	5.00
Goodwin, J. F.	15.00
Goldstein, S. L.	10.00
Goss, Dr. Alice M.	2.00
Gottlob, J. J.	10.00
Grace, W. R. Co.	10.00
Graham, Thomas A.	10.00
Graham, Dr. Louis	5.00
Graham, Dr. Harrington B.	5.00
Graham Mfg. Co., Jas.	5.00
Grant, Jos. D.	25.00
Grays Harbor Commercial Co.	10.00
Gray, Henry	10.00
Green, Charles E.	10.00
Greenebaum, Weil & Michaels	10.00
Greene, S. H.	10.00
Greenlee, F. S.	10.00
Greenwood, George	10.00
Greer-Robbins Co.	10.00
Gregg, Wellington Jr.	10.00
Gregory, Warren	10.00
Griffin, Andrew	10.00
Griffin, Mrs. Andrew	5.00
Grosjean, C. E.	10.00
Grunsky, C. E.	10.00
Guggenhime, Mrs. L.	5.00
Gunn, Chas. M.	2.00
Gunst, Mrs. M. A.	10.00
Gurley, Dr. J. E.	10.00
Gutstadt, R. E.	5.00
Haas Bros.	10.00
Haas, Mrs. Wm.	5.00
Haas, Edward F.	10.00
Habenicht, Rudolph	3.00
Haber, Louis F.	5.00
Hale, Prentis Jr.	10.00
Hale, Mrs. P. C.	10.00
Hale, P. C.	50.00
Hale, Marshall	10.00
Halsey, Th. V.	10.00
Hammer, W. H.	10.00
Hamilton, Luke	10.00
Hamilton, S. P.	10.00
Hamilton, Alexander	10.00

Hanna, R. J.	10.00
Hancock Bros.	2.50
Hanify, John R.	10.00
Hanlon, Dr. Edw. W.	10.00
Harris, M. A.	10.00
Harris, Frank H.	5.00
Harrison, E. C.	3.00
Hart, Geo. E.	5.00
Hart, Julien	15.00
Hart, Dr. C. E.	10.00
Hartter, L. Co	5.00
Haslett, S. M.	5.00
Hawkins, Mrs. C. A.	5.00
Hawkins, Chas. A.	10.00
Hawkins, W. I.	10.00
Hayden, Brace	10.00
Haynes, C. H.	10.00
Heald's Business College	10.00
Hecht, Bert R.	10.00
Heller, Mrs. E. S.	5.00
Hellman, I. W.	20.00
Hellman, I. W. Jr.	10.00
Henderson, R. B.	10.00
Henrici, H. H.	2.00
Herbert, A. H.	10.00
Hercules Powder Co.	10.00
Herold, Rudolph, Jr.	10.00
Herman, J. S.	10.00
Herman Safe Co.	10.00
Hermann, Wm.	2.00
Herrick, Anson	10.00
Herrin, W. F.	15.00
Herrman, Jacob	10.00
Herzstein, Dr. M.	10.00
Heyman, Samuel	10.00
Higgins, Mrs. M. R.	20.00
Higgins Lumber Co., J. E.	10.00
Hill, Harry	10.00
Hilmer, Fred L.	20.00
Hindes, Stetson G.	5.00
Hines, Mr. and Mrs. Gabriel	12.00
Hinman, Dr. Frank	10.00
Hinton, Russell	2.50
Hillman, F. H.	10.00
Hirsch, Emil	2.00
Hoag, Dr. C. L.	10.00
Hockenbeamer, A. F.	10.00
Hogan & Co.	10.00
Hogg, C. Jenner	5.00
Holbrook, Charles	20.00
Hollman, F. W.	5.00
Holton, Luther J.	10.00
Hooker, Miss Jennie M.	25.00
Hooker, C. Osgood	10.00
Hopkins, Mrs. Emily B.	60.00
Hornlein, Hugo A.	5.00
Horst, Mrs. E. Clemens	10.00
Hotaling, Mrs. A. P., Jr.	10.00
Houghton, Miss Minnie B.	5.00
Houston, Dr. Albert	20.00
Howard, C. S.	25.00
Howard, W. S.	5.00
Howell, James B.	10.00

Hueter, E. C.	10.00
Hueter, E. L.	10.00
Hueter, O. M.	10.00
Hughson, W. L.	10.00
Hulse, Bradford Co.	5.00
Humboldt Savings Bank	10.00
Humburg, J. F.	10.00
Humphrey, C. F.	10.00
Hutton, E. F. Co.	10.00
Hyman, Joseph	10.00
Incandescent Supply Co.	5.00
Insecticide Co.	2.00
Ireland, A. S.	1.00
Irvine, James	20.00
Irwin, Mrs. Wm. G.	25.00
Jacobi, Leonard	10.00
Jacobs, Isidor	10.00
Jacobs, A. P.	5.00
Jacobs, Mrs. A. P.	20.00
Jacobs, Henry A.	5.00
Jacoby, P. I.	10.00
Jackling, D. C.	10.00
Jellett, Morgan W.	2.50
Jenks, J. S.	5.00
Jewell, Mrs. T. J.	5.00
Johnson Gear Co.	10.00
Johnson, C. R.	10.00
Joost Bros.	2.50
Joseph, Nathan	10.00
Josselyn, Charles	10.00
Judah, Mose	2.00
Judell, H. L.	1.00
Kahn, Geo. H.	10.00
Kahn, Ira	2.50
Katschinski, B.	10.00
Kaufmann, Joel W.	3.50
Kaufmann, William	5.00
Keating, Thomas P.	5.00
Kellam, Frederick B.	10.00
Kellogg, F. W.	10.00
Kelly, Frank S.	10.00
Kern Co., The	10.00
King, Homer S.	5.00
Kittle, Mrs. H. D.	10.00
Kittle, Mrs. Hattie	10.00
Klein, L.	5.00
Klinger, Wm. M.	5.00
Klink, Bean & Co.	5.00
Knapp, Philip C.	10.00
Kohlberg, Alfred	10.00
Koshland, Mrs. Marcus.	2.50
Koster, John L.	5.00
Kraemer, Sanford	2.00
Krieg Tanning Co.	10.00
Kronenberg, Fred	10.00
Kuhl, Max	10.00
Kuhlman, Mrs. H. J.	2.00
Kullman, Salz & Co.	10.00
Kutner, Alfred	10.00
Kuttner, Dr. Louis	2.00
Labarthe, Jules	10.00
Lacey, A. E.	10.00
Lachman, A.	10.00
Landis, Edw.	10.00
Landsberger & Son	10.00
Lange, Wm. A.	1.00

Langley & Michaels Co..	45.00
Larkins & Co.....	10.00
Larsen, Carl G.....	25.00
Latham Auto Supply Co.	1.00
Law, Herbert Edward..	10.00
Lawlor, Judge Wm. P...	5.00
Lebenbaum, Leo	5.00
Lee, Don	10.00
Legallet-Hellwig-Norton Co.	5.00
Leege, Charles F.....	10.00
Leighton, Jellet Co.....	5.00
Lemcke, Martin	10.00
Lengfeld's Pharmacy...	5.00
Lent, Mrs. George H....	25.00
Levey, Charles M.....	5.00
Levi, Mrs. H.....	5.00
Levison, L. O.....	5.00
Levy, Jules	10.00
Levison, Robert J.....	10.00
Levison, J. B.....	10.00
Libby, McNeill & Libby	10.00
Lieber, W. A.....	10.00
Liebes, Isaac	5.00
Liebmann, Maurice	5.00
Lilienthal, Jesse W., Jr.	35.00
Lillick, Ira S.....	10.00
Lindley, Curtis H.....	5.00
Lipman, F. L.....	5.00
Livermore, Mrs. N. B...	10.00
Liverpool, London & Globe Ins. Co.....	10.00
Livingston, D.	10.00
Lovegrove, Mrs. Walter.	2.50
Lowenberg, A. J.....	10.00
Lowenberg, Mrs. I.....	2.50
Lucchetti, Dr. A. F.....	10.00
Lyon, F. A.....	10.00
Lyon, George F.....	10.00
MacArthur, Walter	10.00
Mack, Adolph	10.00
Mackenzie, John H.....	20.00
MacLeod, R. F.....	10.00
Madison, Frank	10.00
Magee, William A.....	10.00
Magee, Frederic E.....	10.00
Magner, Saul	5.00
Magnin, Emanuel J.....	10.00
Makins Produce Co.....	10.00
Maling, Walter	10.00
Mann, Seth	5.00
Mantor, F. H.....	10.00
Marcus, Mrs. Alfred J..	5.00
Mardis, Dr. B. A.....	5.00
Marks Bros.	10.00
Markwitz, Dr. L.....	20.00
Marlow, Leigh R.....	5.00
Marsh, Geo. T.....	5.00
Marshall Newell Supply Co.	10.00
Marston, W. H.....	5.00
Martin, Geo. V.....	10.00
Martin, Walter S.....	10.00
Martin, Albert H.....	5.00
Mason, J. W.....	10.00
Mathews, V. E.....	1.00

Maxfield, Harry U.....	10.00
Mayer, Mrs. Morris....	2.00
Mayer, Henry L.....	10.00
McAllister, M. Hall....	10.00
McBean, P. McG.....	10.00
McBean, Atholl	10.00
McBryde, A. D.....	10.00
McCann, W. D.....	25.00
McCarthy, Andrew G...	10.00
McCarthy, P. H.....	10.00
McCarthy, Dr. C. J.....	5.00
McCoy, Henry D.....	2.50
McCreery Estate Co....	10.00
McCutchen, E. J.....	10.00
McEnerney, G. W.....	10.00
McFadden & Co., Saml..	2.50
McGregor, Mr. and Mrs. John A.	25.00
McGregor, Mr. and Mrs. Campbell	25.00
McKinstry, J. C.....	10.00
McLean, Geo.	10.00
McNear, Geo. P.....	10.00
McNear, Seward B.....	20.00
McNear, John A.....	10.00
McNear, G. W.....	10.00
McNicoll, A. J.....	6.00
Mee, John H.....	10.00
Meese, Gottfried & Co..	10.00
Merchants Ice & Cold Storage Co.	5.00
Merrill, C. W.....	20.00
Messchaert, Paul	10.00
Meyer, Albert	30.00
Meyer Co., J. Henry...	10.00
Meyer, Percy J.....	1.50
Meyer, Frederick H....	10.00
Meyers, Mrs. L. A.....	10.00
Meyerfeld, Morris	10.00
Meyerfeld, Morris, Jr...	10.00
Meyerstein, Alfred.....	10.00
Michels, Leopold	10.00
Milburn, J. J.....	10.00
Miles, William E.....	10.00
Millberry, Dr. Guy S...	15.00
Miller, Horace H.....	10.00
Miller, R. E.....	10.00
Miller & Lux.....	50.00
Miller, C. O. G.....	30.00
Miller, Henley & Scott..	10.00
Milwaukee Furniture Co.	10.00
Mission Bank	10.00
Moffitt, J. K.....	20.00
Molony, J. R.....	10.00
Monez, M. J., in memory of James Harrison Monez	10.00
Monteagle, L. F.....	10.00
Moore, Dr. H. T.....	10.00
Moore Shipbuilding Co..	10.00
Moore & Co., J. J.....	10.00
Moore & Co., Chas. C....	10.00
Morgan & Allen.....	10.00
Morgan Oyster Co., The.	10.00
Morley, Mr. and Mrs. Frederick H.	300.00

Morrison, A. F.	10.00
Morrow, A. R.	10.00
Morse, Mrs. Francis P.	20.00
Morse, Lester L.	10.00
Morshead, Stanley W.	10.00
Moser, J. F.	5.00
Moulton, I. F.	10.00
Moyer, A.	10.00
Muir & Symon, Inc.	10.00
Mullen Mfg. Co.	10.00
Muller, A. H.	10.00
Munder, Wm. & Sons	10.00
Murdock, Chas. A.	5.00
Musto, Clarence	10.00
Meyers, L. A.	10.00
National Ice & Cold Storage Co.	10.00
National Lead Co.	10.00
Nathan-Dohrmann Co.	10.00
Neal Publishing Co.	20.00
Neustadter Bros.	10.00
Newbauer, J. H.	10.00
Newbauer, Sanford R.	5.00
Neustadter, Mrs. Newton H.	10.00
Newhall, Mrs. E. W.	5.00
Newhall, Almer	10.00
Newman, Geo. H.	10.00
Niagara Fire Ins. Co.	5.00
Nickelsburg, M. S.	5.00
Nickelsburg, Mrs. P.	2.50
Nightingale, John H.	10.00
Noble, Patrick	15.00
Nordwell, Mrs. Rose	70.00
Norwell, J. C.	10.00
Nuttall, Mrs. Hilda	10.00
Nuttman, J. A.	20.00
O'Connor, Richard	5.00
Oliver, F. S.	5.00
Olney, Warren	10.00
Olney, Warren, Jr.	10.00
Orpheum Theatre & Realty Co.	10.00
O'Shaughnessy, M. M.	10.00
Otis, James	5.00
Oxnard, Robert	10.00
Pacific Box Factory	10.00
Pacific Coast Glass Wks.	10.00
Pacific Coast Paper Co.	5.00
Pacific Coast Biscuit Co.	10.00
Pac. Elec. Mfg. Co.	10.00
Pac. Gas & Electric Co.	50.00
Pacific Metal Works	5.00
Paine, Geo. P.	10.00
Palmer, S. H.	10.00
Paraffine Paint Co.	5.00
Parsons, Arthur C.	10.00
Paschel, Phillip	10.00
Payne, Dr. Redmond W.	10.00
Payne, Mrs. Geo. L.	10.00
Payne's Bolt Works	10.00
Payson, Albert H.	10.00
Pease, R. H.	10.00
Pell, R. C.	10.00
Pelton Water Wheel Co.	10.00
Pendleton, B. H.	5.00

Boys Aid Society

Pennington, Geo. W. Sons	10.00
Perkins, Geo. C.	240.00
Perrin, John	30.00
Petterson, Axel H.	2.50
Pew, J. W.	10.00
Phelan, James D.	25.00
Phelps, F. S.	2.50
Phillips, L. A.	10.00
Pierce Arrow Pac. Sales Co.	10.00
Piers, Miss Juanita	10.00
Piers, Mrs. Chas.	10.00
Piers, Chas.	10.00
Pike, Roy M.	10.00
Pike, Co., C. W.	10.00
Pischel, Mrs. K.	10.00
Plagemann, F. P.	10.00
Plummer, W.	15.00
Poehner, Dr. A. A.	10.00
Poetsch & Peterson	10.00
Poett, Henry W.	10.00
Polhemus, Mrs. John Hart	5.00
Pollitz & Co., Edward	10.00
Poncin, G.	10.00
Pope, Geo. A.	10.00
Pope & Talbot	25.00
Porter, A. W.	10.00
Porter, D. H. & Sons	5.00
Porter, Dr. Langley	20.00
Postler, Robert	2.00
Powers, Frank	10.00
Preston, Wm.	5.00
Pridham, Mrs. Geo.	1.00
Putnam, E. W.	5.00
Queen, R. E.	50.00
Raas, Alfred	10.00
Rainier Brewing Co.	10.00
Raiss, Carl	10.00
Raiss, Albert	10.00
Ralston Iron Works	10.00
Ransohoff, James B.	5.00
Rau, Stephen	10.00
Redlich-Newman Co.	3.00
Reid, John & Son	10.00
Reinke, M. Theo.	1.00
Reis, F., Jr.	10.00
Reis, C.	5.00
Rennie, R. H.	10.00
Retail Dry Goods Assn.	50.00
Rethers, Dr. Theo.	10.00
Rethjen, Henry	5.00
Richards, D. B.	2.50
Richardson, Girald N.	25.00
Rigdon, Dr. R. L.	5.00
Ring, Mrs. Catherine	1.00
Ritter, Geo. J.	3.00
Riverdale Creamery	5.00
Rixford, Dr. Emmett	10.00
Robbins, Milton H.	10.00
Roberts Mfg. Co.	10.00
Robertson, O. A.	10.00
Robertson, J. H.	10.00
Roeding, Mrs. F.	2.50
Roesch, Louis	5.00

Rogers, Wm	5.00
Rohlffs, Walter V.	10.00
Rollins, E. H. & Son	15.00
Rolph, Ronald	10.00
Roos Bros.	10.00
Root, Henry	20.00
Rose, Mrs. S. M.	5.00
Rosener, Mrs. L. S.	2.50
Rosenberg, Abraham	20.00
Rosenberg Bros. & Co.	10.00
Rosenfeld Sons, John	10.00
Rosenstock, Mrs. S.	10.00
Rosenthal, N.	5.00
Ross, H. C.	20.00
Rosseter, J. H.	10.00
Rossi Drug Co.	6.00
Roth, Fred	15.00
Roth-Blum Packing Co.	5.00
Rothermal, P. & Co.	.50
Rothschild, John	5.00
Roussy, Gaston E.	1.00
Royal Ins. Co.	10.00
Rucker & Co., Jos. H.	10.00
Rucker, Sam	10.00
Rucker-Fuller Desk Co.	10.00
Rude Woolen Co., A. M.	2.00
Rulofson, A. C. Co.	10.00
Rulofson, A. C., Jr.	10.00
Runyon, Chas. F.	10.00
Rushton, Norman	2.00
Sahlein, Mrs. Henry	2.50
Salt Producer Exchange of California	10.00
Salz, Edward	2.50
Salz, A. K.	5.00
Samuels, Mrs. Oscar	2.50
Samuels, Albert S.	5.00
Samson, Mrs. R.	25.00
Santa Cruz Portland Cement Co.	10.00
San Francisco Bridge Co.	10.00
San Francisco Savings & Loan Society	50.00
S. F. Dairy Co.	5.00
San Mateo Co. Dairy Co.	10.00
Santa Maria, Bank of	5.00
Sapiro, Aaron	20.00
Saroni, Louis	5.00
Scalmanini, Giovanni	2.50
Scharlach, Gustav J.	5.00
Scheeline, Mrs. Henrietta	2.50
Schilling, A.	10.00
Schmitt, Clarence	10.00
Schmidt Lithograph Co.	10.00
Scheenberg, Mr. and Mrs. Louis	5.00
Schofield, Mrs. M. P.	6.00
Schwabacher, Frank	10.00
Schwabacher, Mrs. S.	5.00
Schwabacher, Albert E.	10.00
Schwabacher, Mrs. Ludwig	5.00
Schwartz Bros.	20.00
Schwartz, Harry	10.00
Scott, Chas. F.	5.00
Scott, Dr. Saxon B.	5.00

Boys Aid Society

Scott & Van Arsdale Co.	10.00
Scott, H. T.	25.00
Scribner, Othello	10.00
Sesnon, W. T.	10.00
Shainwald, Richard S.	10.00
Sharp, Dr. Wm. F.	10.00
Shell Company of Cal.	10.00
Sherman, L. S.	10.00
Sherman, Dr. Harry M.	10.00
Sherman, Frank P.	10.00
Sherwood Estate Co.	20.00
Shreve, Treat & Eacret.	5.00
Shreve & Co.	10.00
Silverberg, Mrs. J. S.	2.50
Simmen, F. P.	10.00
Simmons Co.	10.00
Simon, Mrs. Esther	2.50
Simon, Mrs. Hattie	30.00
Simon, L. S.	10.00
Simonds Machinery Co.	2.50
Sims, Richard M.	10.00
Sinsheimer & Co.	5.00
Skinner, J. H.	10.00
Sloss, Mrs. Louis	10.00
Sloss, Mrs. Joseph	5.00
Smith, Arthur A.	100.00
Smith, B. J.	10.00
Smith, Lynden & Co.	5.00
Smith, Sidney V.	25.00
Smith, Dr. T. Sidney	10.00
Smith, S. F.	10.00
Smith, Thomas & Thomas	10.00
Somers, Dr. Geo. B.	5.00
Sommers & Kaufman	10.00
Soule, W. F.	5.00
So. San Francisco Packing & Prov. Co.	10.00
Spencer Elevator Co.	10.00
Sprague, P. T.	2.50
Spreckels, A. B.	100.00
Spreckels, Mrs. A. B.	20.00
Spring Valley Water Co.	50.00
Sproule, William	10.00
Stacy, Geo. B.	10.00
Stahl, Mr. and Mrs. A.	10.00
Standard Biscuit Co.	10.00
Steiger & Kerr, Inc.	10.00
Steines, C. W.	10.00
Stent, E. A.	20.00
Stern, Sigmund	10.00
Stettheimer, Walter	10.00
Stewart Fruit Co.	10.00
Stoddard, Elgin	2.50
Stolp, F. A.	5.00
Storey, H. M.	10.00
Straus, Louis	10.00
Strassburger, I.	10.00
Strassburger, Mrs. L.	3.00
Strickland, Dr. S. L.	2.50
Strickler, H. K.	10.00
Sugar Pine Lumber Co.	5.00
Sugarman Iron & Metal Co.	2.50
Sugarman & Greenberg.	2.50
Sullivan, Joseph	5.00
Sunset Nut Shelling Co.	10.00

Susskind, S. H.	10.00
Sussman-Wormser Co.	10.00
Sutton, John G.	10.00
Sutro, Mrs. Theresa	2.00
Swanberg, C. O.	5.00
Tadich, J. V.	3.00
Talbot, Wm. H.	10.00
Talbot, James A.	5.00
Taussig, Rudolph	10.00
Taylor Paper Co.	2.50
Taylor, Wm. Hinckley	10.00
Teague, Wm. T.	10.00
Temple Hotel Co.	10.00
Thayer, I. E. & Co.	5.00
Thomas, William	10.00
Thorne, Mrs. Eva P.	2.00
Thurston, E. T.	1.00
Thudichum, Dr. and Mrs.	5.00
Tilden, Chas. Lee	20.00
Tillman & Bendel	10.00
Tobin, Cyril R.	10.00
Tognazzi, B. G.	10.00
Tognazzini, T. G.	10.00
Tourny, George	10.00
Towne, Percy E.	10.00
Traung Label & Lithograph Co.	5.00
Tubbs, Alfred S.	10.00
Turner, Geo. C.	5.00
Tyron, E. H.	10.00
Uhl Bros.	20.00
Uhl, George	10.00
Umbsen, Kerner & Eisert	10.00
Union Fish Co.	10.00
Union Lithograph Co.	10.00
Union Lumber Co.	10.00
Unna, Jacob	10.00
Van Arsdale-Harris Lumber Co.	20.00
Van Bokkelen, Wm. A. M.	10.00
Van Bergan, N. & Co.	5.00
Van Damme, Chas. F.	5.00
Van Eck, J.	10.00
Van Sicklen, F. W.	10.00
Van Wyck, Mrs. Sidney M.	5.00
Volkmann, Geo. F.	10.00
Von Puhl, Wm.	10.00
Voorsanger, L. M.	20.00
Vulcan Fire Ins. Co.	5.00
Waas, Henry	10.00
Walcott, E. A.	5.00
Wallace, Dr. A. B.	1.00
Wallace, J. S.	5.00
Wallach, Mrs. Louise	5.00
Walsh, Edward M.	10.00
Walter, John I.	10.00
Walter, Mrs. I. N.	5.00
Walters, W. J.	10.00
Ward, Dr. James W.	10.00
Waterman, Emil	5.00
Webber, G. E.	5.00
Webster, Percy E.	1.00
Weidenthal-Goslinger Electric Works	10.00

Boys Aid Society

Weill & Co. Raphael....	50.00
Weinstock, R.	10.00
Weinstock, H.	10.00
Weir, W. B.....	25.00
Weiss, Ephraim	1.00
Welch, Andrew P.....	10.00
Welch & Co.....	20.00
Wellington, B. F.....	10.00
Wells Fargo Nevada Nat. Bank	10.00
Wertheimer, J.	2.50
Western Industries Co...	10.00
Western Meat Co.....	10.00
Wheeler, Chas. S.....	10.00
White Bros.	10.00
Whiteside, Mrs. Katherine	1.00
Whitman, Mrs. M. D....	10.00
Whitney, Dr. E. O.....	5.00
Whittell, Geo.	25.00
Widenham, Allen	10.00
Wiel, E. H.....	10.00
Wieland Bros.	5.00
Williams, John Marshall	15.00
Williams, Margaret	5.00
Willits & Patterson....	5.00
Wilson, Mr. and Mrs. J. D.	5.00
Wilson, A. W.....	10.00
Wilson, Mountford S....	10.00
Winn, A. H.....	10.00
Winship, Emory	10.00
Wirtner, John J.....	10.00
Wobber, Herman	10.00
Woods, W. W.....	10.00
Wood, Miss Caroline V.	4.00
Woods, F. N., Jr.....	10.00
Wright, Mrs. Emma G..	10.00
Yates & Co.....	1.00
Yates, L. L.....	10.00
Young, D. H.....	10.00
Young, W. R. K.....	10.00
Zadig, H.....	10.00
Zellerbach Paper Co....	10.00
Zellerbach, Mrs. I.....	10.00
Zimmerman, P.	10.00

DONORS

(Books, clothing, supplies, etc.)

From January 1, 1919, to December 31, 1919.

Gantner & Mattern Co.
Alaska Packers' Assn.
The Clarion
Williamson, H. S.
Berlers, Mrs.
Sunset Magazine
Tubbs Cordage Co.
Baird, Geo. G.
Workman Packing Co.
Porter, Mrs. Dr. Langley
Sherman & Clay Co.
McMath, R. H.
Ireland, T. P.
Toffelmier, D. U.
Meyers, Mrs. Laurence
Smith, E. H.
Sussman, Wormser & Co.
Brittain, Mrs. Frank W.
Sperry Co.
Johnson Bros.
American Biscuit Co.
Landy, F.
A. Levy & J. Zentner Co.
Henry Rhine & Co.
Jonnson, J. G.
New York Belting Co.
Wailer, L. B.
Nathan-Dohrmann Co.

Use of moving picture films from the following companies:

Progressive Motion Picture Co.
Triangle Distributing Corp.
Metro Picture Service
California Film Exchange
Goldwyn Distributing Corp.
Liberty Film Exchange
Pathe Exchange, Inc.
All Star Features Dist., Inc.

REPORT OF CERTIFIED ACCOUNTANT

San Francisco, Cal., February 17, 1920.

To the President and Board of Directors, Boys and Girls Aid Society, San Francisco, Cal.

GENTLEMEN:—

Agreeable to your request, we have audited the Books and Accounts of the Boys and Girls Aid Society for the calendar year 1919, and are pleased to state that we found everything in the most perfect order.

All moneys received, as per available data, have been properly accounted for, and all Disbursements duly approved by your Committee and substantiated by proper Vouchers and Warrants.

The Statements of Receipts and Disbursements for the calendar year 1919, and Statement of Assets and Liabilities as of December 31st, 1919, as submitted to you by your Treasurer are true and correct and correspond with Ledger Balances.

We attach certified statement of the latter, and remain,

WENZELBURGER & SHIPLEY.

By A. Wenzelburger.

FORM OF BEQUEST

"I bequeath.....dollars to the Boys and Girls Aid Society, a corporation, located at the City and County of San Francisco."

Note.—No charitable bequest is valid in California unless made at least thirty days before the testator's death.

LAST WILLS AND TESTAMENTS

Members of the Bar are earnestly requested to consider this Society when engaged in preparing wills for any of their clients who are inclined to make bequests for the benefit of Charitable Institutions.

Self-Respecting Newly-clad Berry Pickers